

TTRO

**ROAD TRAFFIC TEMPORARY RESTRICTIONS PROCEDURES  
(REQUEST FOR T.T.R.O.)**

<b>FILE:</b> TM76/14E
<b>DATE:</b> 30th September 2014
<b>ASSISTANT:</b> Alan Walker
<b>TEL NO:</b> (01506) 776650.

<b>PHYSICAL EXTENT:</b> Station Road, Broxburn from its junction with the A89 to Almondell Road will be closed. As part of the traffic management proposals, the private road, Grange Road, will also be closed at its junction with the A89.	<b>PURPOSE/REASON.</b> Carriageway resurfacing.
<b>LEGISLATION ETC:</b> T.T.R.O. (Less than 18 months) <input checked="" type="checkbox"/> T.T.R.O. (Less than 6 months for footpaths, bridleways or cycletracks) <input type="checkbox"/> (PLEASE TICK) T.T.R.O. (More than 18 months) <input type="checkbox"/> (Consultation with Firemaster necessary)	
<b>SUSPENSIONS ETC (INCLUDING ORDER TITLE):</b>	
<b>STREET BILLS:</b> Yes	<b>No. REQUIRED:</b>

**DATES**

<b>ORDER/NOTICE COMMENCES:</b> 08:00hrs Monday 17 <sup>th</sup> November 2014.	<b>TERMINATES:</b> 18:00hrs Monday 8 <sup>th</sup> December 2014.
<b>MAXIMUM DURATION:</b> 3 weeks	

**ALTERNATIVE ROUTES**

<b>GENERAL VEHICULAR TRAFFIC:</b> (1) Traffic from the Station Road closure will be diverted via the A89 to Kilpult roundabout then westbound onto the A899 towards East Main Street and reverse. (2) Traffic from Grange Road will be diverted via Old Town, Easter Road and onto the East Main street to follow diversion route (1). Access will be maintained for residents and emergency vehicles at all times.
<b>BUSES:</b> Not affected.
<b>PEDESTRIANS:</b> Not affected.

<b>ITEMS TO BE SUPPLIED BY CONTRACTOR:</b> Advanced warning notices will be erected 7 days in advance of the works commencing. Standard letter will be delivered to residents directly affected by the closure of Station Road and Grange Road.
--

**AUTHORISED SIGNATURES:**

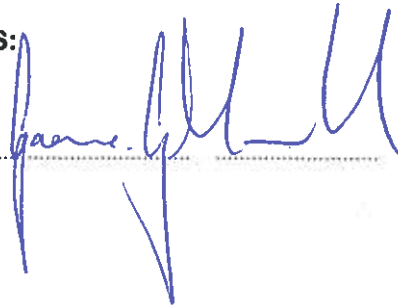
Roads & Transportation Manager.....		Chief Constable.....
-------------------------------------	---	----------------------

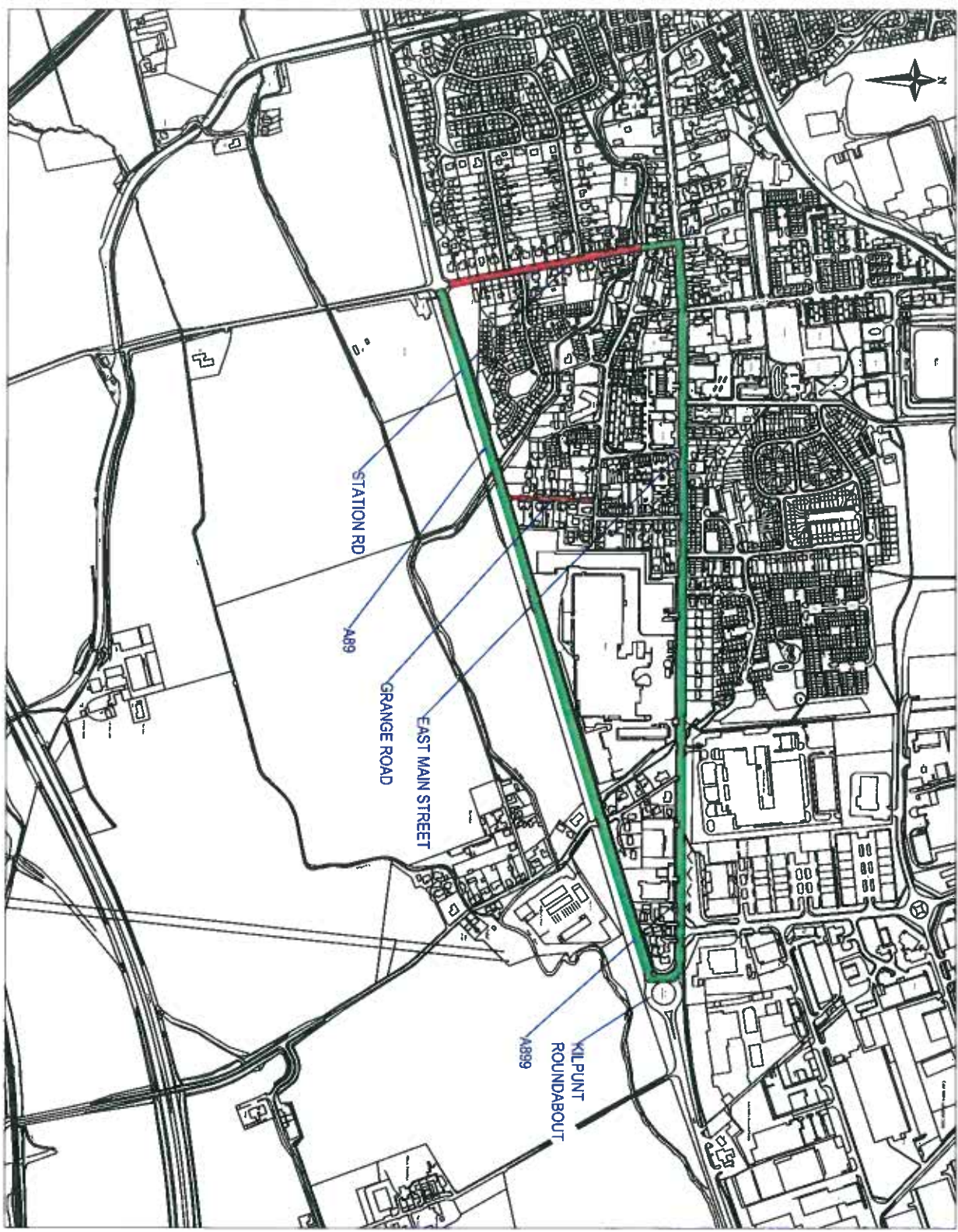

REVISION	DETAILS	BY	DATE

**OPERATIONAL SERVICES  
ROADS OPERATIONS**

WHITEHILL HOUSE  
7 WHITESTONE PLACE  
BATHGATE EH46 2JN  
TEL: 01506 776339

 West Lothian Council  
Operational Services

STATION ROAD, BROXBURN  
CARRIAGEWAY RE-SURFACING  
DIVERSION ROUTE

Date :- April, '14  
Scale :- N.T.S.  
Drawn By :- Alan Walker  
Checked By :-

Read only. No. Ordnance Survey, working with the permission of the Controller of the Map, Stationery Office, O. Copyright reserved. All rights reserved. No part of this publication may be reproduced or stored in a retrieval system without the prior written permission of the Controller of the Map, Stationery Office, O. Copyright reserved. All rights reserved. Licence No. L1000202.